

# 6. INDICATORS





L'harmonie est source de progrès

QUARTERLY REPORT  
October-December 2008



As requested by the contract, the Contract Manager shall monitor 25 indicators (3 aren't used) on individual branch and Company level. These indicators will give a possibility to check on the improvement of the AWSC.

**INDICATORS RECAPITULATION – Table 22, (INDICATORS 1-25)**

Nº	INDICATORS	UNIT	BASE YEARS	Average 2005	Average 2006	Average 2007	4-th Quarter 2008	4-th Quarter 2007
1	2	3	4	5	6	7	8	9
1	Weighted average number of daily hours of drinking water service	hours/day	6,04	7,39	9,62	10,98	12,21	11,61
2	% of individual subscribers billed on the basis of metered consumption	%	40,2	53,6	57,3	62,5	64,6	62,5
3	Weighted average water bacteriological safety compliance	%	93,8	93,8	93,9	96,2	98,4	98,4
4	Company working ratio	%	194,9	176,4	138,8	133,8	128,1	122,6
5	% of cities with minimal daily hours of services	%	68,1	74,1	80,1	83,9	81,7	85,8
6	% of block apartment buildings with individual or common block meter	%	38,6	56,3	61,6	67,5	70,6	67,5
7	% of block apartment buildings under contractual agreement with the company	%						
8	Revenue collected on domestic subscribers per registered inhabitant	Drams/month	166	181	242	250	300	273
9	Collection ratio (excluding budget organizations)	%	47,9	36,2	62,6	72,3	76,0	76,8
10	% of subscriber with more than 4 months debt	%	79,5	75,1	76,7	77,8	80,1	78,2
11	Average domestic metered consumption per metered registered inhabitant	Liters/cap/day	81	71	75	78	85	81
12	Average price of m3 metered and billed to domestic subscribers	Drams/m3	100,41	126,80	140,00	140,00	140,00	140,00
13	Growth of the total collected revenue (excluding budget organization) from base year	%	114 568	16,2	46,9	54,8	80,0	67,8



*L'harmonie est source de progrès*

QUARTERLY REPORT  
October-December 2008

N°	INDICATORS	UNIT	BASE YEARS	Average 2005	Average 2006	Average 2007	4-th Quarter 2008	4-th Quarter 2007
1	2	3	4	5	6	7	8	9
14	Ratio of water volume billed on the basis of metering to the total metered and normative billed volume	%	25,0	26,0	47,3	56,2	57,9	57,7
15	Average daily production per equivalent registered inhabitant at water catchments levels	Liters/cap/day	668	759	754	790	818	783
16	Average daily supply to distribution reservoir per equivalent registered inhabitant	Liters/cap/day						
17	Ratio of metered final consumption (m3) to water production at water catchments levels	%	6,8	6,4	7,8	8,1	8,8	8,5
18	Working ratio for branches with gravity systems	%	89,7	121,0	97,5	94,5	92,8	93,4
19	Working ratio for branches with pumping stations or treatment plants	%	223,3	196,8	155,2	148,9	140,9	135,2
20	Electricity cost as % of revenue collected in systems with pumping or treatment plants	%	72,6	63,1	42,6	39,7	36,3	36,4
21	Amount of chlorine effectively used per equivalent inhabitant per year	g/cap/year						
22	Total staff per 1000 individual subscribers	u	9,45	8,34	7,15	6,87	7,05	6,96
23	Staff and assignment contractors total costs as % of collected revenue	%	70,2	68,9	61,9	61,4	59,5	57,0
24	Electricity consumption	kwh/m3	0,43	0,38	0,31	0,30	0,29	0,29
25	% of water disinfected	%	60,9	67,8	80,0	90,3	91,8	92,7

Remark\* All information concerning performance indicators is presented by attached CD.



*L'harmonie est source de progrès*

QUARTERLY REPORT  
October-December 2008

INDICATOR 1

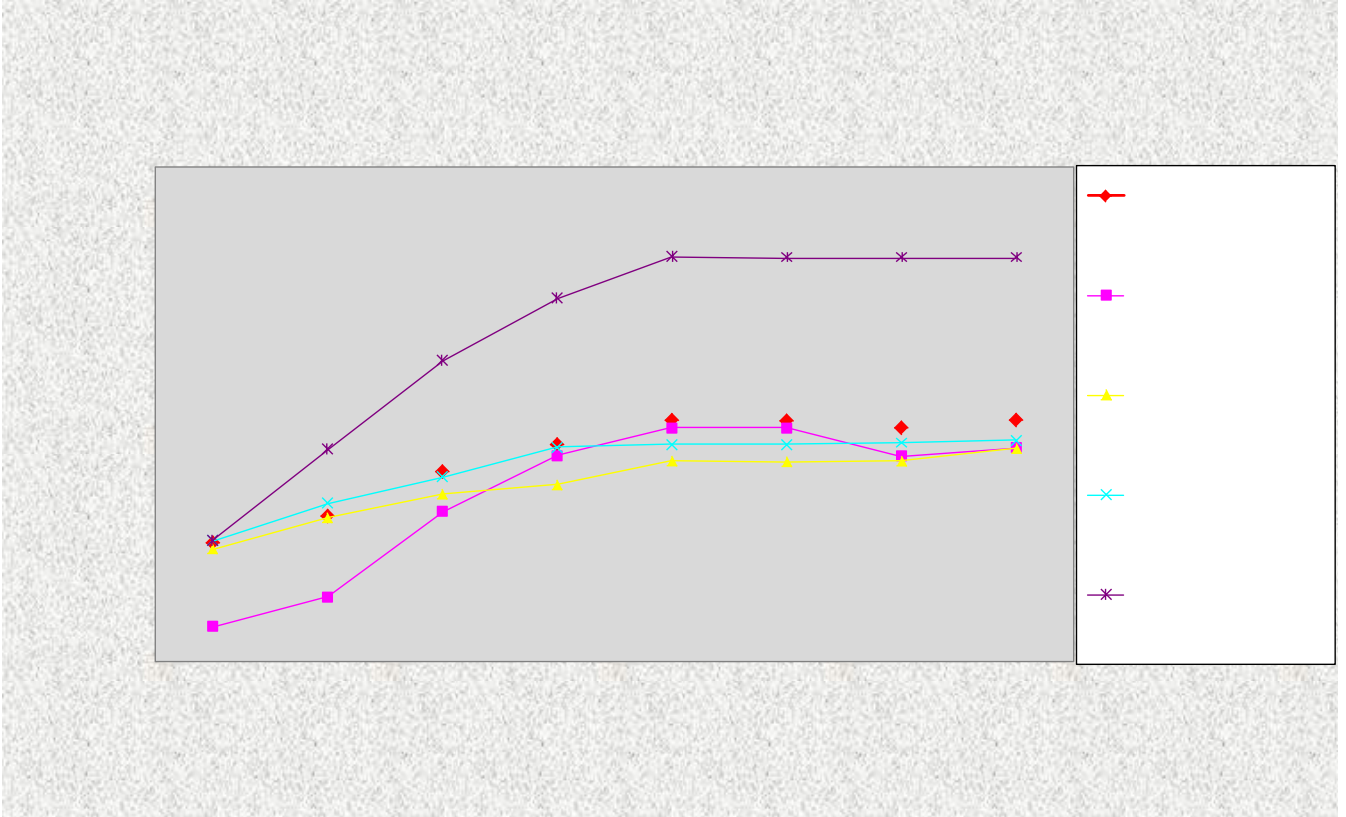

INDICATOR 2



*L'harmonie est source de progrès*

QUARTERLY REPORT  
October-December 2008

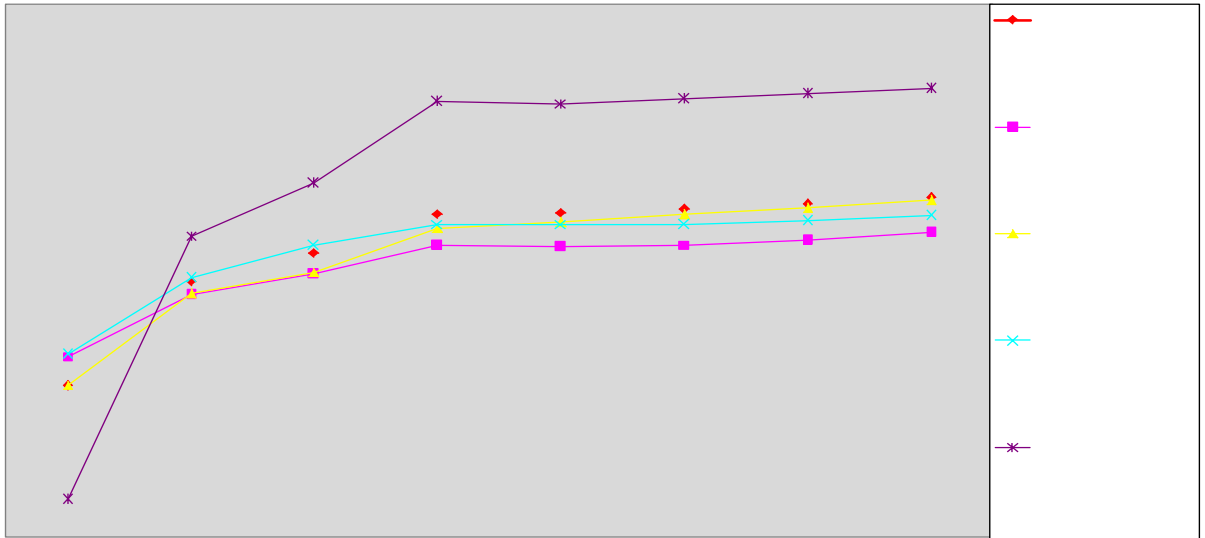

**INDICATOR 3**

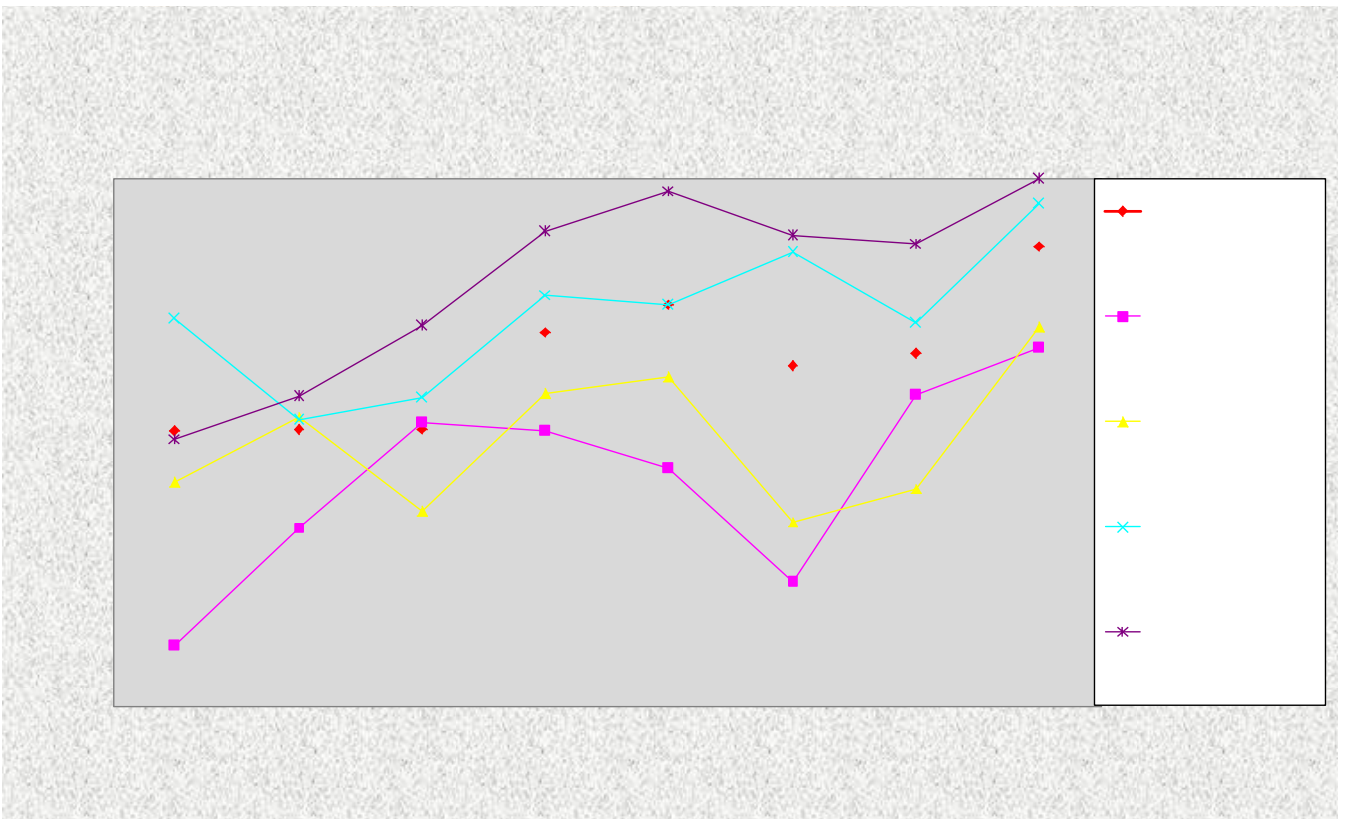



*L'harmonie est source de progrès*

QUARTERLY REPORT  
October-December 2008

**INDICATOR 4**

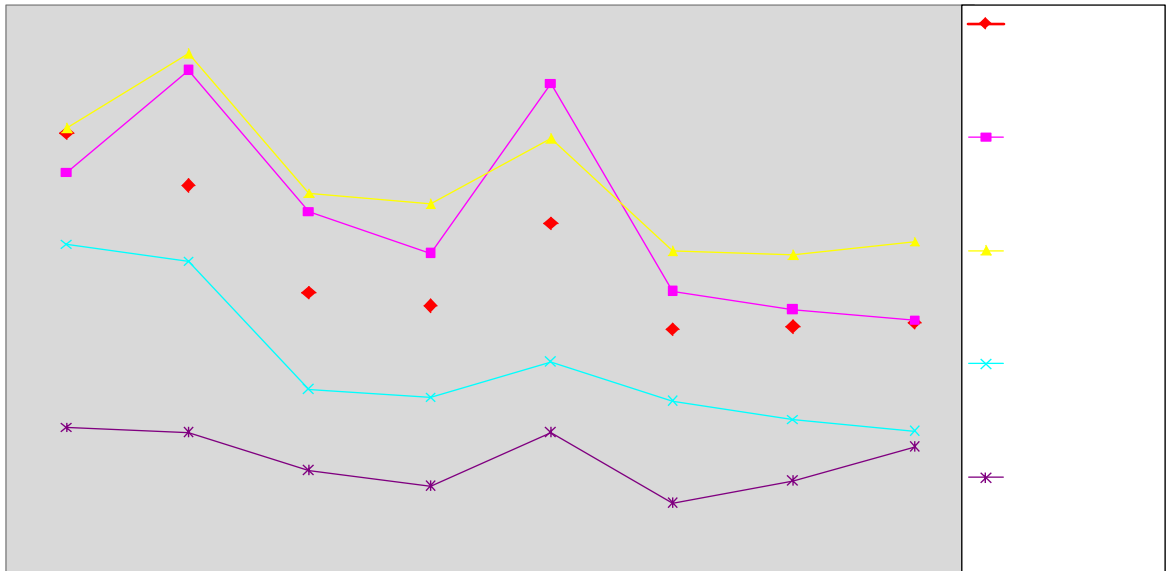

**INDICATOR 5**

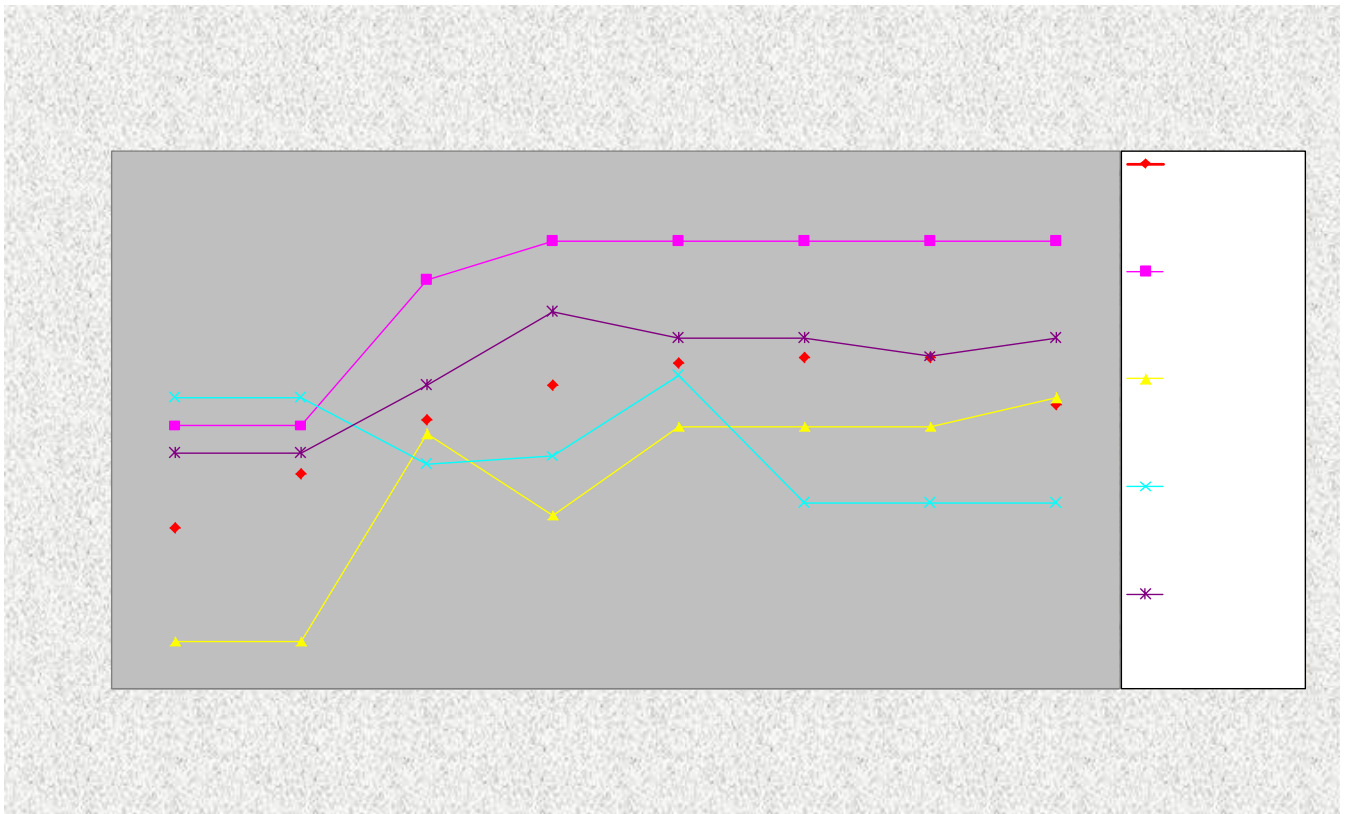



*L'harmonie est source de progrès*

QUARTERLY REPORT  
October-December 2008

INDICATOR 6

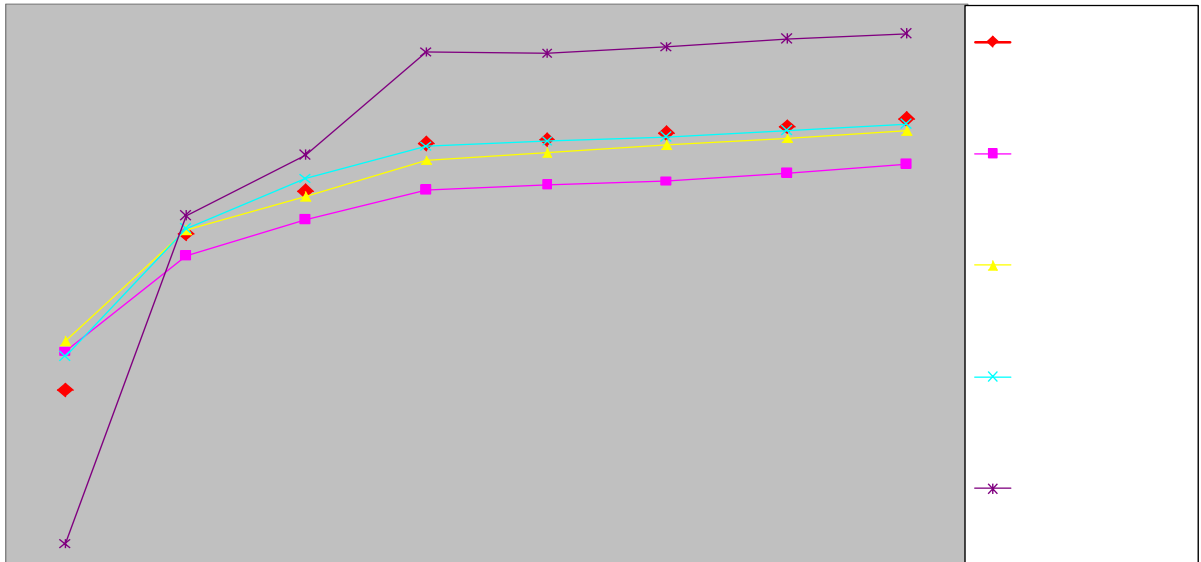

INDICATOR 8



*L'harmonie est source de progrès*

QUARTERLY REPORT  
October-December 2008

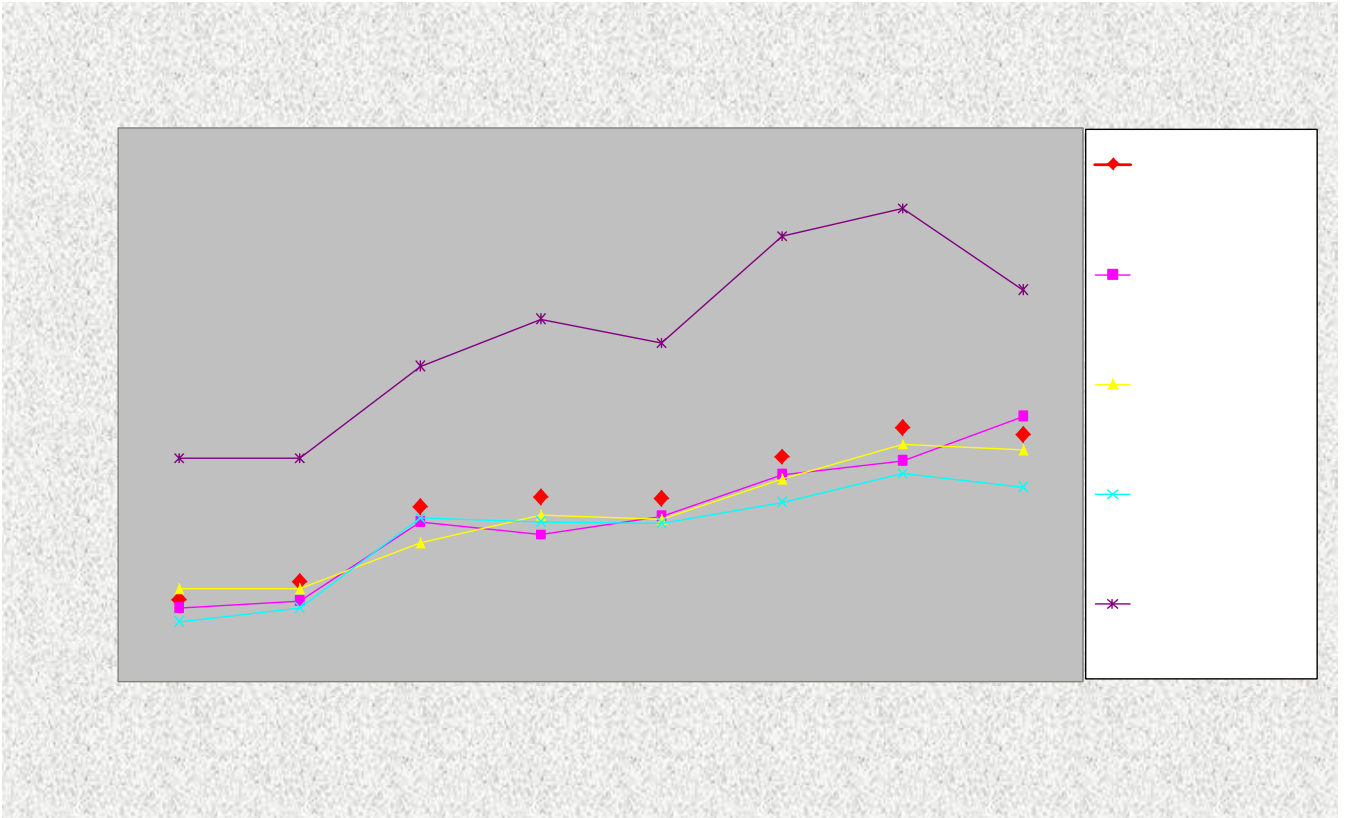

INDICATOR 9

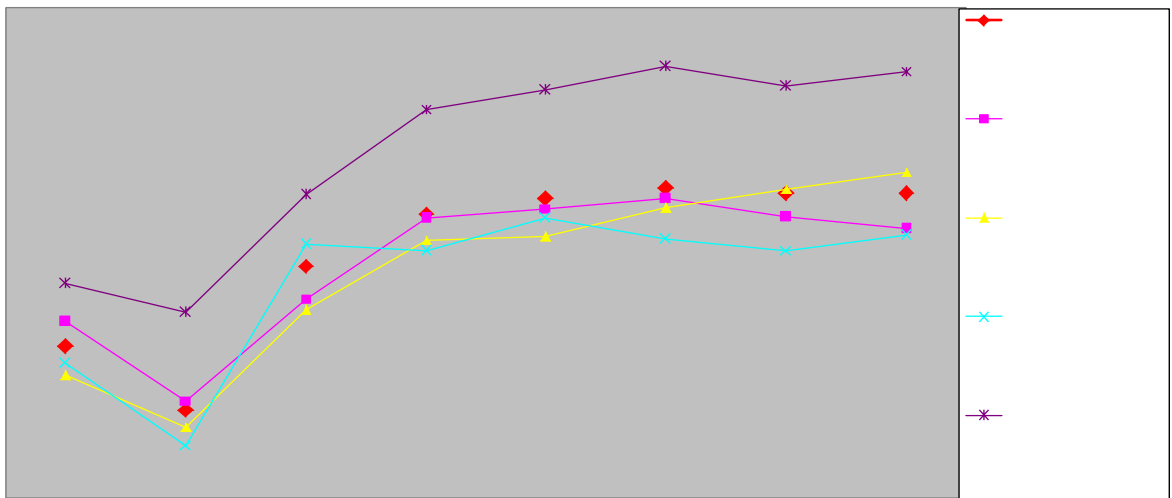



*L'harmonie est source de progrès*

QUARTERLY REPORT  
October-December 2008

INDICATOR 10

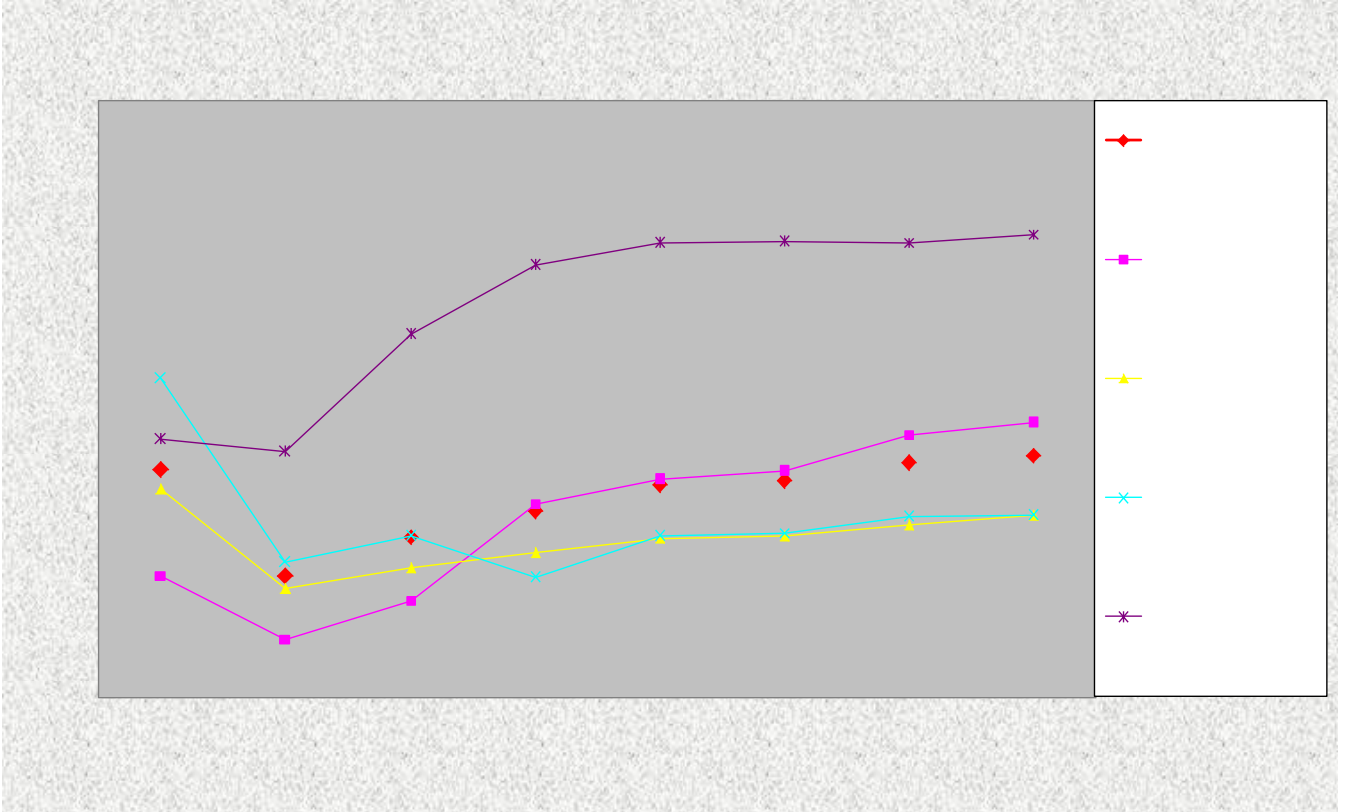

INDICATOR 11



*L'harmonie est source de progrès*

QUARTERLY REPORT  
October-December 2008

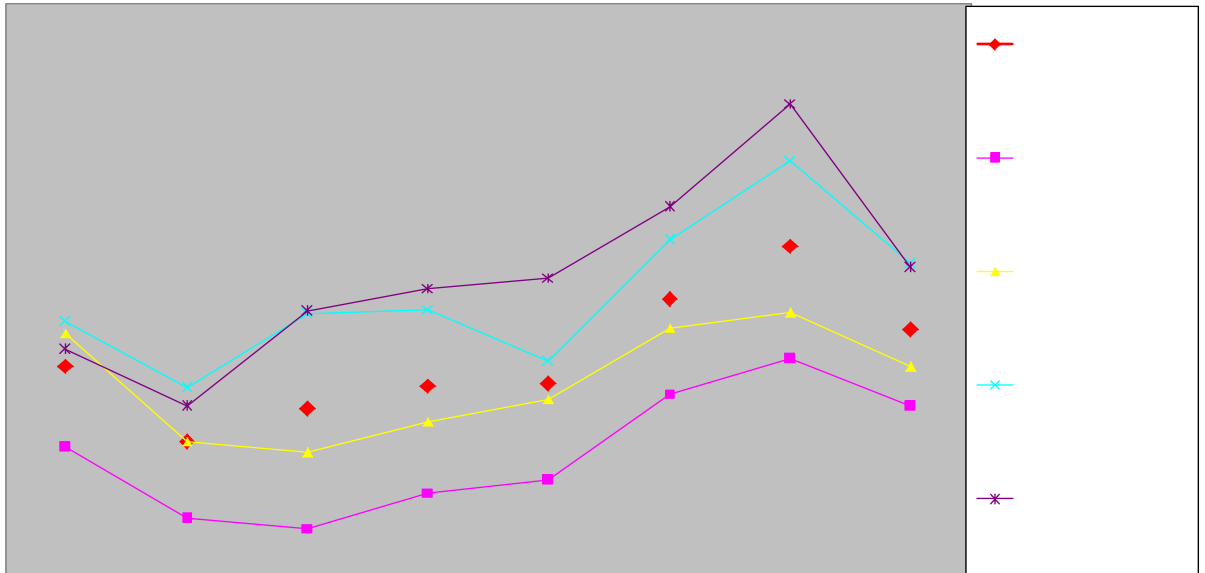

INDICATOR 12

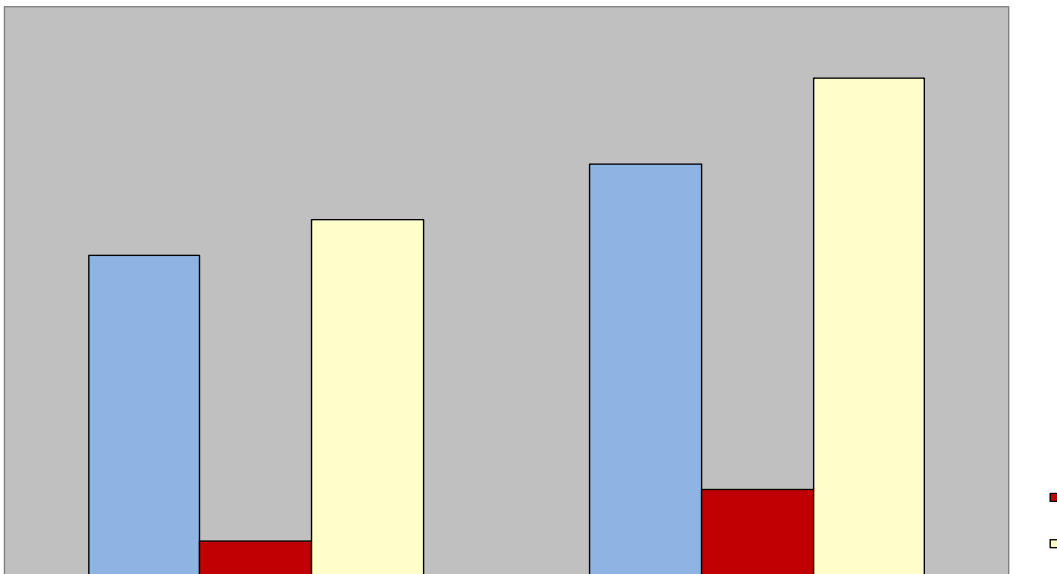

INDICATOR 13



*L'harmonie est source de progrès*

QUARTERLY REPORT  
October-December 2008

INDICATOR 14

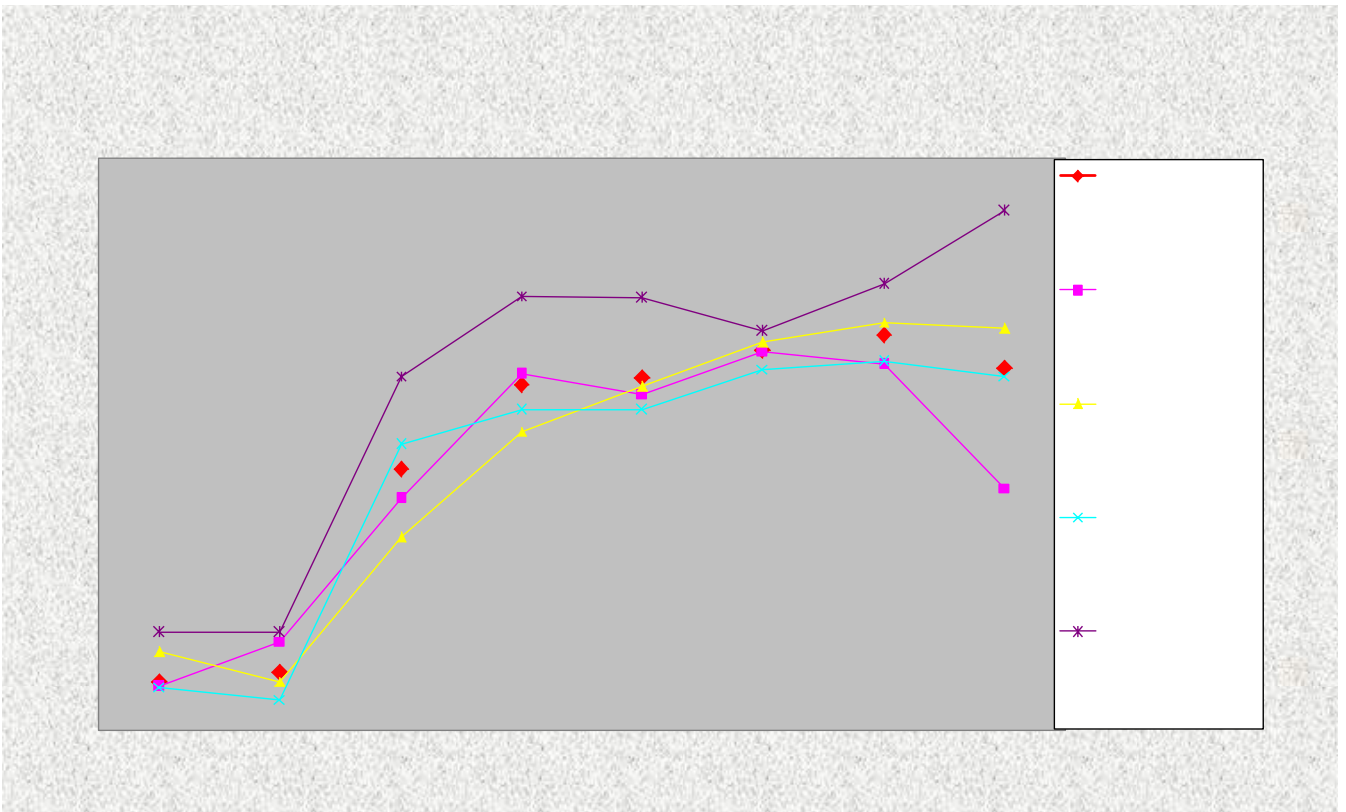



*L'harmonie est source de progrès*

QUARTERLY REPORT  
October-December 2008

INDICATOR 15

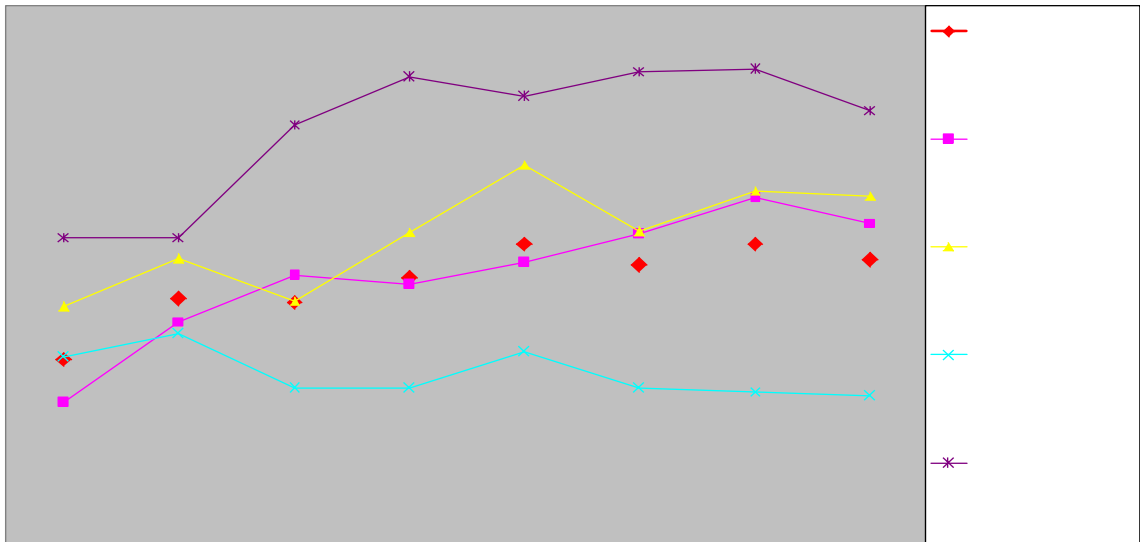

INDICATOR 17

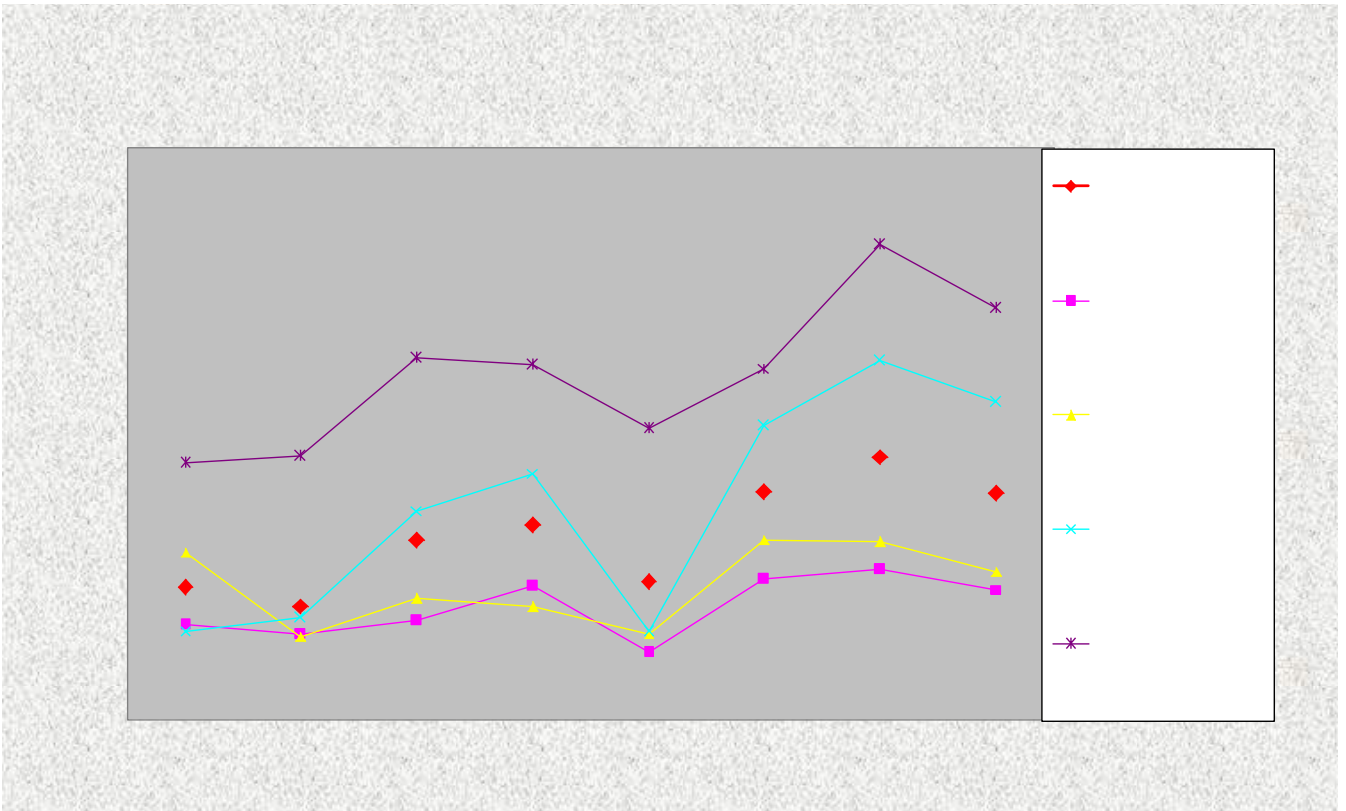



*L'harmonie est source de progrès*

QUARTERLY REPORT  
October-December 2008

INDICATOR 18

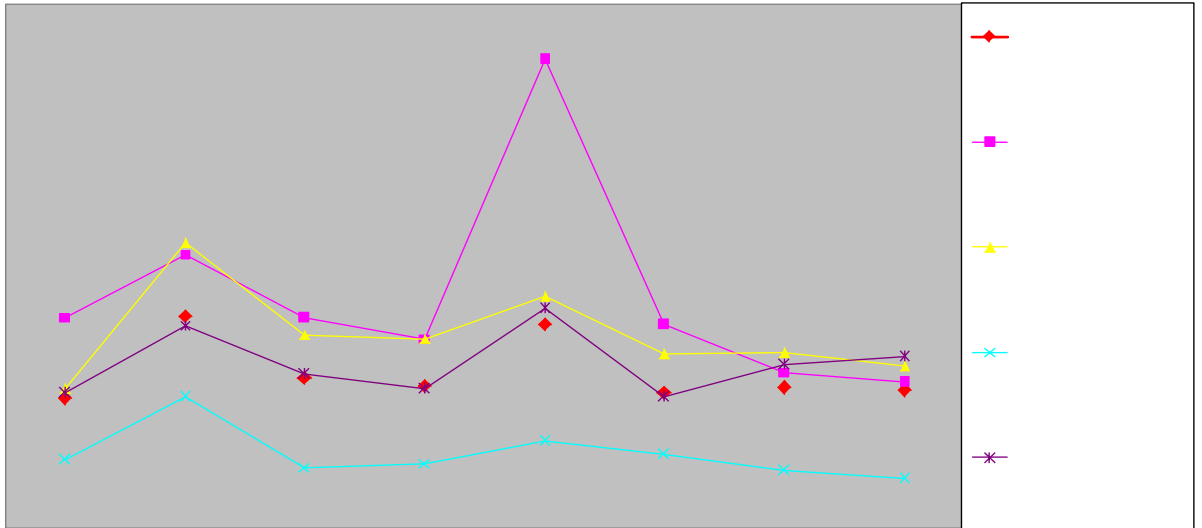

INDICATOR 19



*L'harmonie est source de progrès*

QUARTERLY REPORT  
October-December 2008

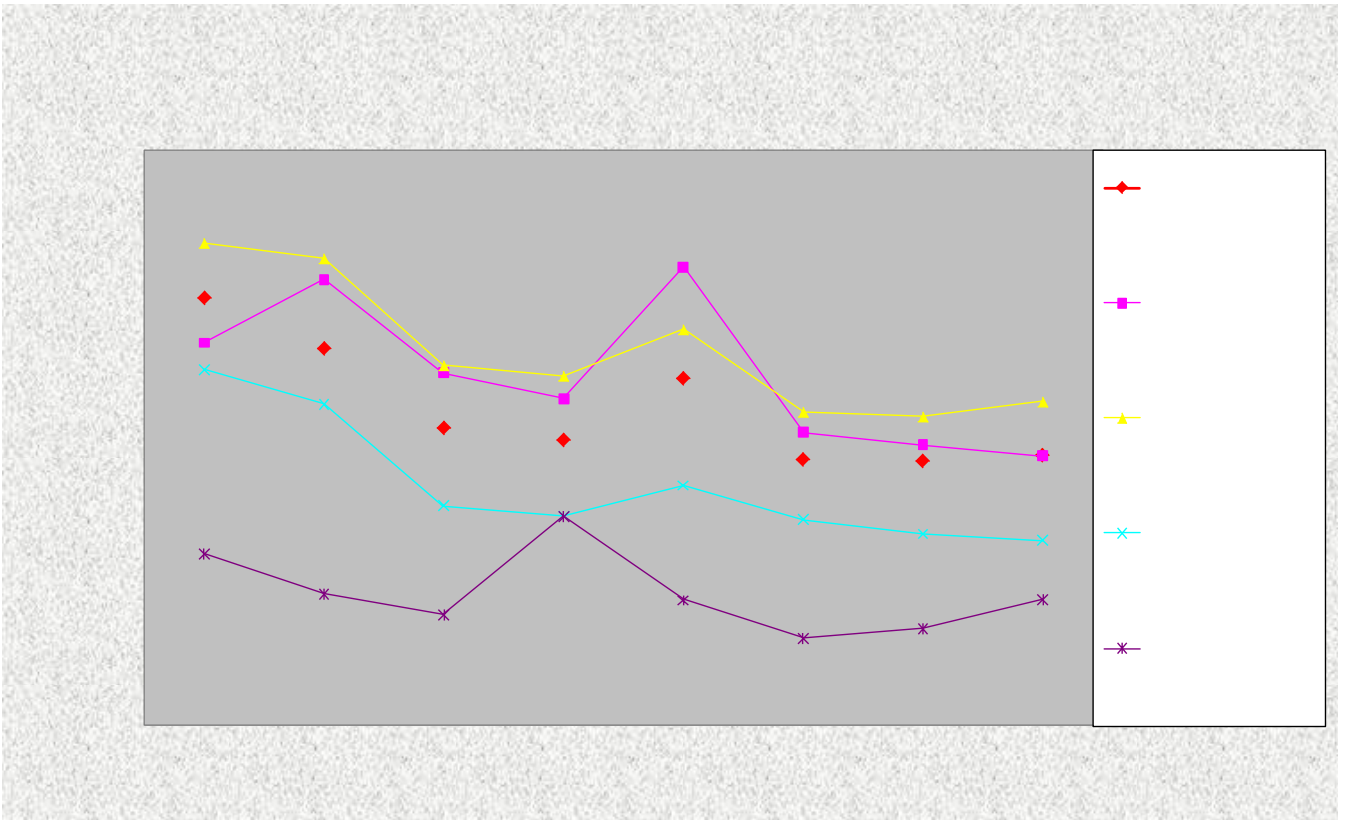

INDICATOR 20

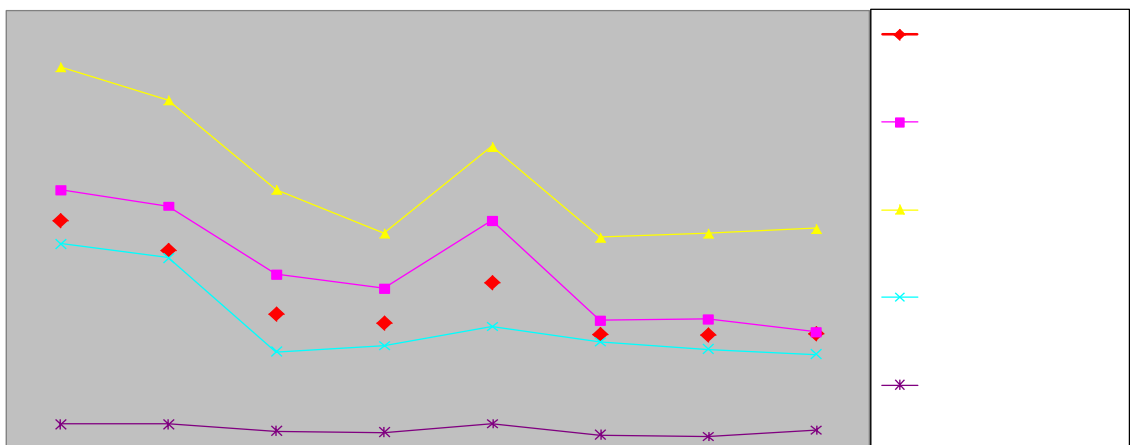



*L'harmonie est source de progrès*

QUARTERLY REPORT  
October-December 2008

INDICATOR 22

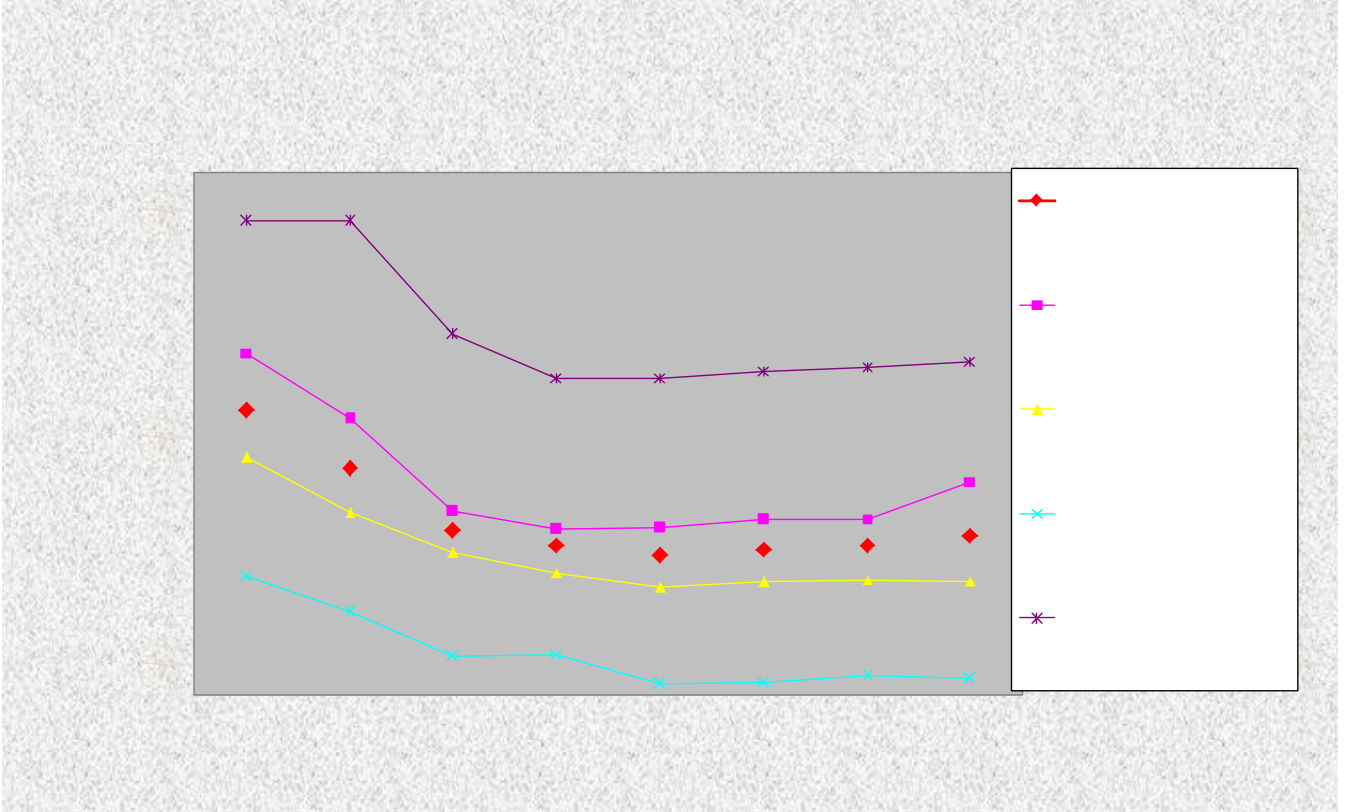

INDICATOR 23



*L'harmonie est source de progrès*

QUARTERLY REPORT  
October-December 2008

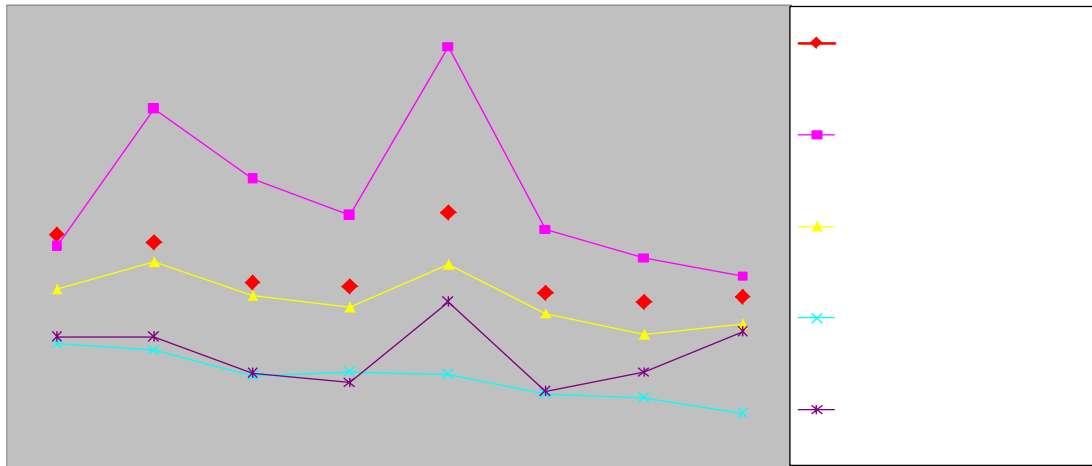

**INDICATOR 24**

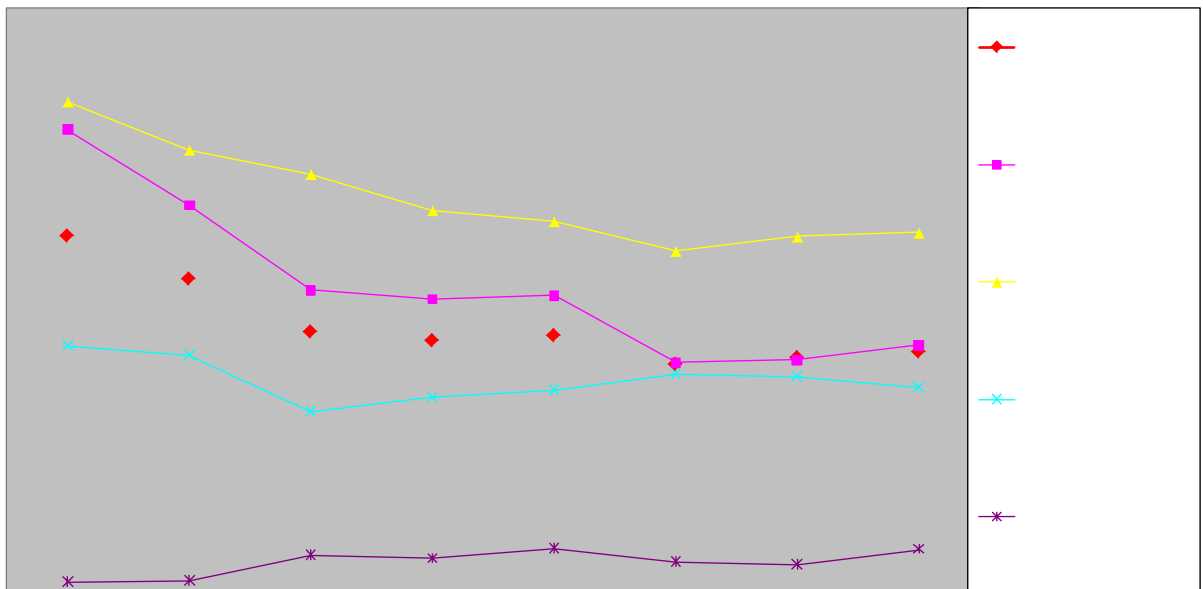



*L'harmonie est source de progrès*

QUARTERLY REPORT  
October-December 2008

INDICATOR 25

